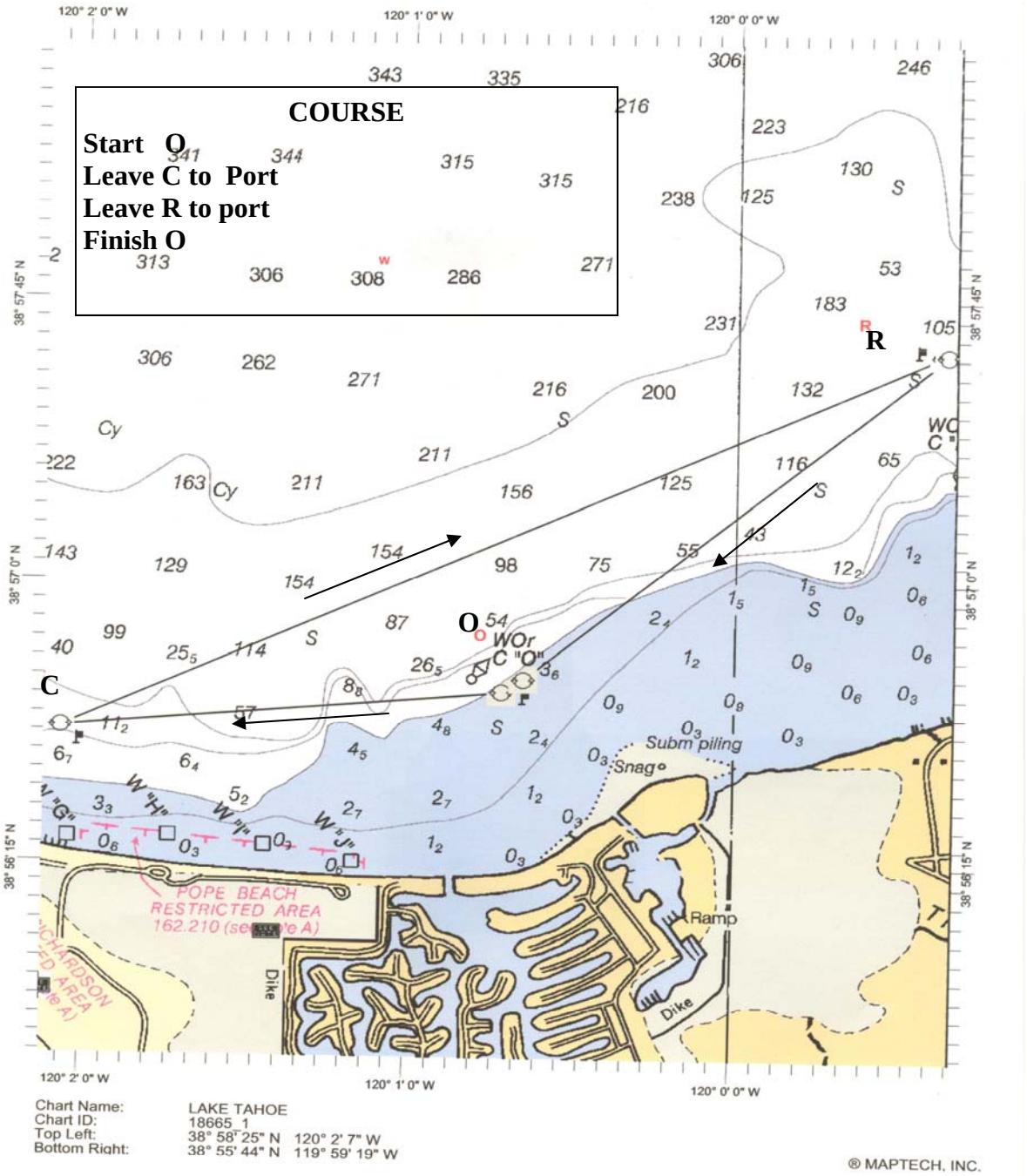WYC BEER CAN RACE COURSE
(Wednesday night 1800)